

# Today's Fit by Sandra Betzina

General fabric size requirements are listed to give you an idea of what you will need.

Go to [WWW.POWERSEWING.COM](http://WWW.POWERSEWING.COM) to see Sandra's latest fashions.

**Vogue 1549** A 45" - 3, 60" - 2 1/4

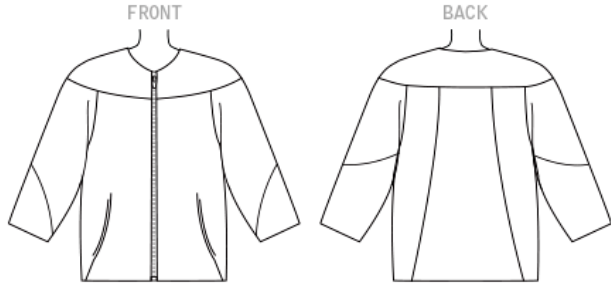

**Vogue 1540** A 60" - 3, B 60" - 3 3/4

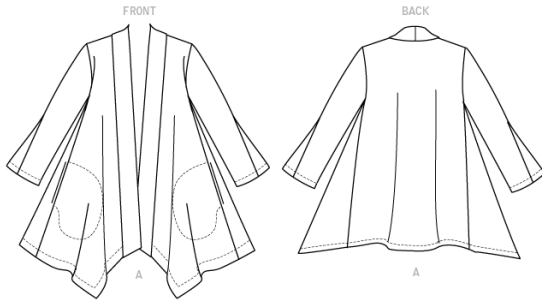

**Vogue 1528** A 45" - 2 1/2, 60" - 2 1/4  
B 45" - 2, 60" - 2 1/8

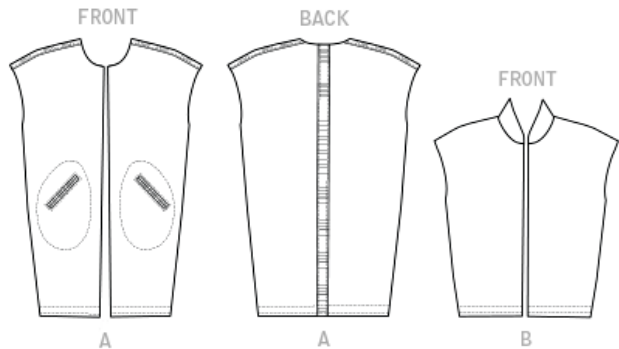

**Vogue 1504** A 45" - 2 5/8, 60" - 2  
B 45" - 1 5/8, 60" - 1 1/2

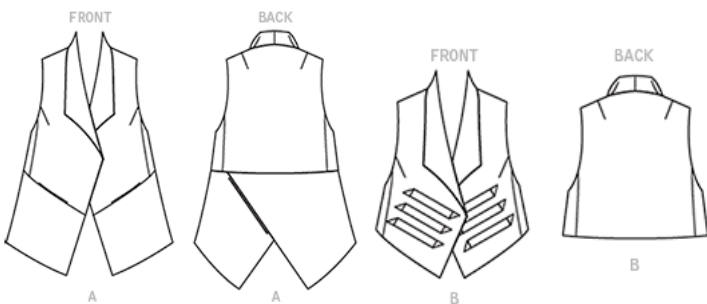

**Vogue 1494** A 45" - 3 5/8, 60" - 2 3/4  
B 45" - 3 1/2, 60" - 2 1/2

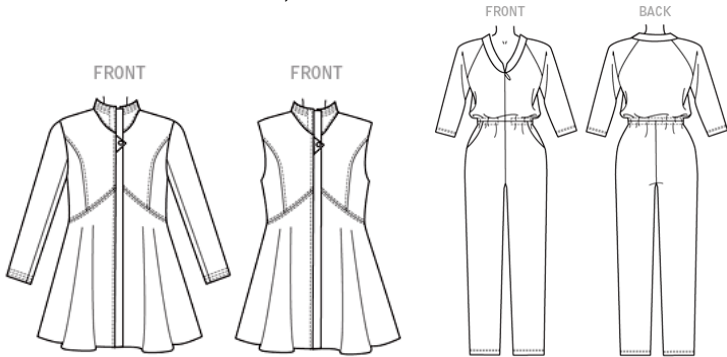

**Vogue 1477** A 60" - 2 3/4, B 60" - 1 3/4

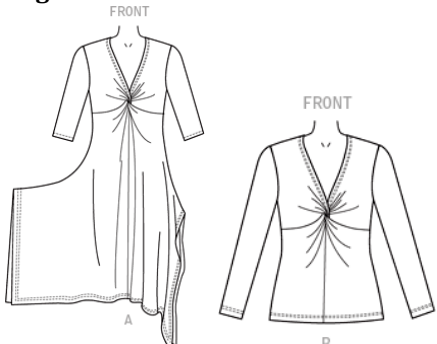

**Vogue 1541** A 45" - 3 3/4, 60" - 2 7/8 B 45" - 2 1/8, 60" - 1 3/4



**Vogue 1530** A 60" - 1 1/4, B 60" - 3/4  
Contrast A 60" - 1 3/4, B 60" - 3/4

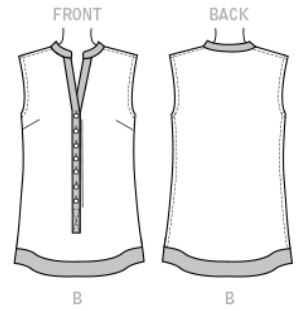

**Vogue 1515** A 45", 60" - 1 3/4  
B 60" - 2 1/2 C 45" - 2 3/4, 60" - 2

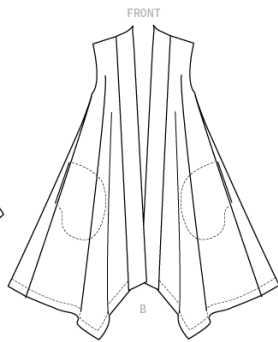

**Vogue 1510** A 45" - 2 3/4, 60" - 2 3/8  
B 45" - 3, 60" - 2 3/4

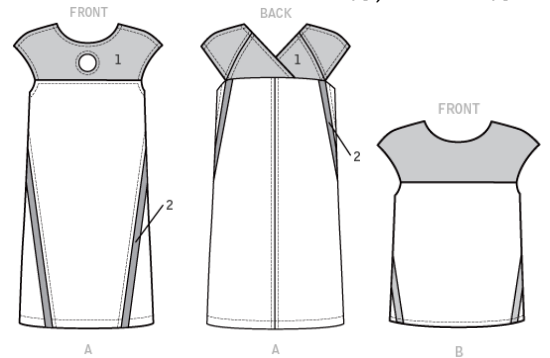

**Vogue 1496** A 45" - 3, 60" - 2 1/2  
B 45" - 3 1/8, 60" - 2 7/8

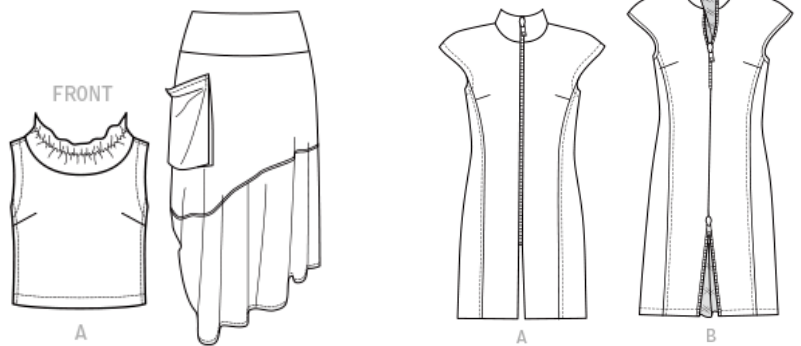

**Vogue 1478** A 45" - 3 1/4, 60" - 2 1/2  
B 45" - 5, 60" - 3 7/8

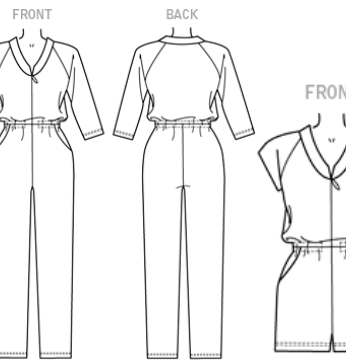
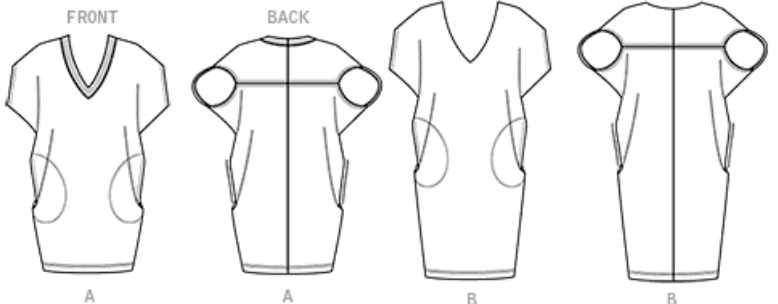

**Vogue 1464** A, B 60" - 2 3/8

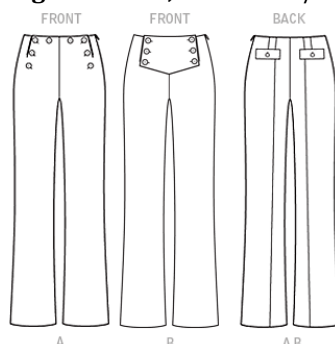

**Vogue 1456** A 45" - 3 1/2, 60" - 2 3/4, B 45" - 2 7/8, 60" - 2 1/4

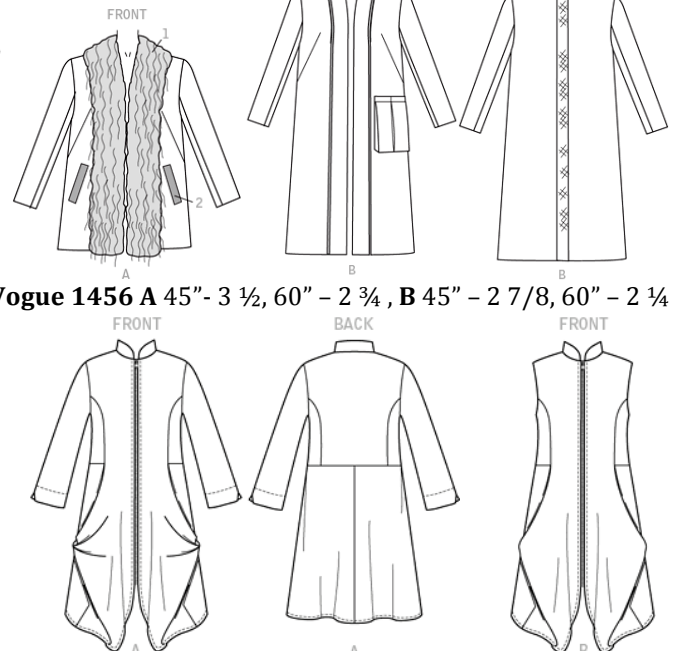

**Vogue 1453** A 60" - 2 1/2  
B 60" - 2 1/4

**Vogue 1452** A 60" - 1 3/8  
B 60" - 2 1/2

**Vogue 1443** A 45" - 2 7/8  
**Vogue 1442** A 45" - 2 1/8, 60" - 2  
60" - 2 1/8  
B 60" - 2

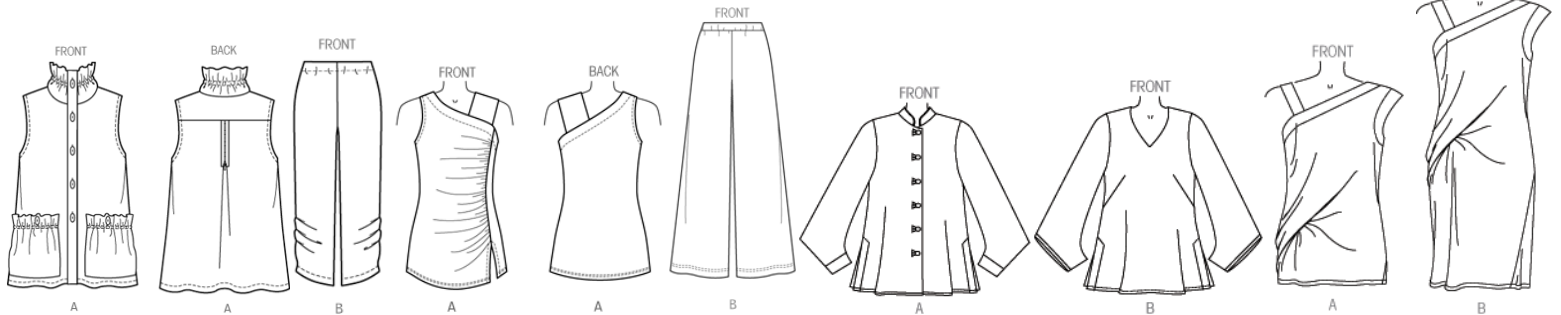

**Vogue 1430** A, B 45" - 4 5/8, 60" - 3 1/2  
C 60" - 3/4

**Vogue 1429** A 60" - 1 1/4  
B 60" - 1 1/2

**Vogue 1418** A 45" - 2 1/2, 60" - 2  
B 45" - 2 7/8, 60" - 2

**Vogue 1411** A 60" - 2

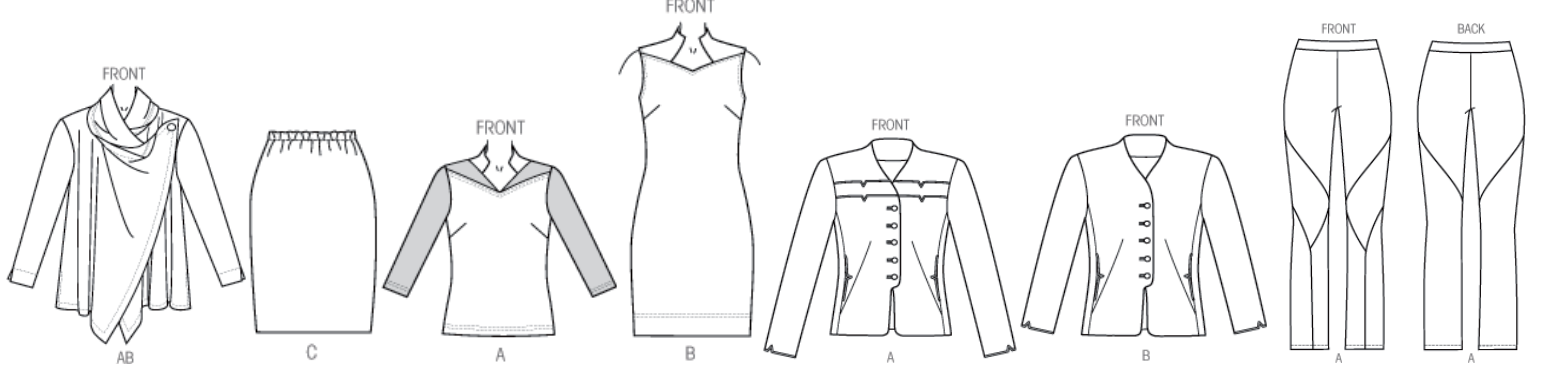

**Vogue 1390** A 45" - 1 3/4, B 45" - 4  
60" - 1 60" - 3

**Vogue 1391** A 45" - 3, B 45" - 6 1/4  
60" - 1 3/4 60" - 3 3/4

**Vogue 1386** A 60" - 1 3/4 B 60" - 2 3/4  
C 60" - 1 5/8 D 60" - 3 3/8

**Vogue 1385** 45" - 3  
60" - 2 1/4

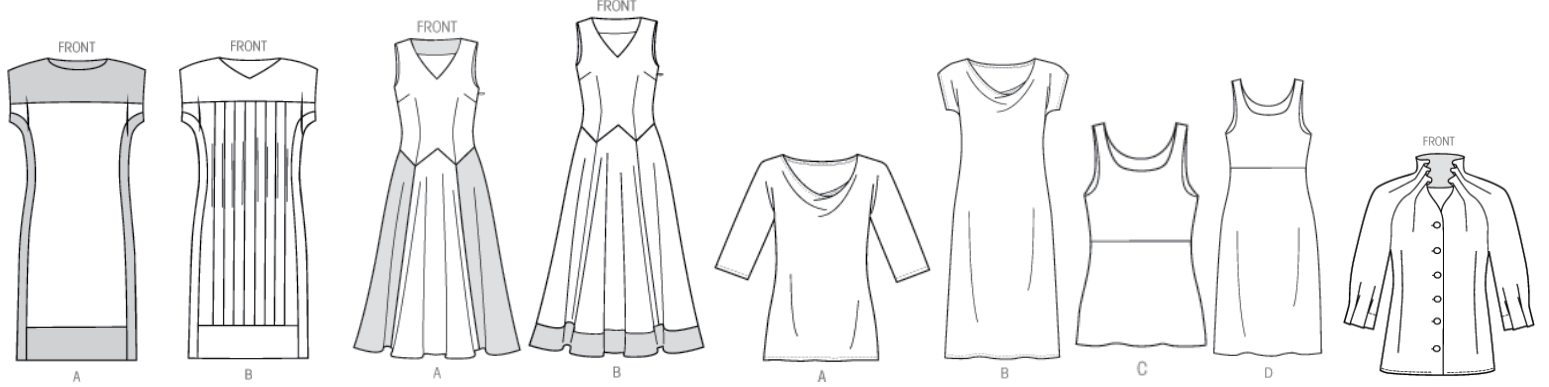

**Vogue 1375** A, B 60" - 2 1/2

**Vogue 1364** A 45" - 3 1/4 B 45" - 3 5/8  
60" - 2 3/8 60" - 2 3/8

**Vogue 1355** A, B 60" - 1  
C 60" - 2 1/2

**Vogue 1356** A, B 45" - 5 C 45" - 2 3/8  
60" - 4 60" - 2

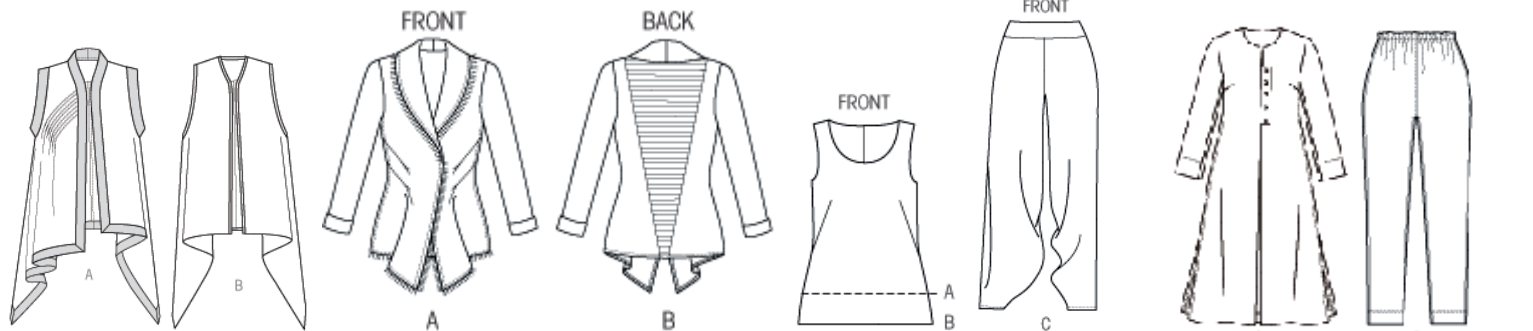

**Vogue 1333** A 45" - 2, 60" - 1 5/8  
B 60" - 3 1/2 "

**Vogue 1336** A, B 60" - 2 1/8

**Vogue 1297** A 60" - 4  
B 60" - 3 3/8

**Vogue 1234**  
A 60" - 3

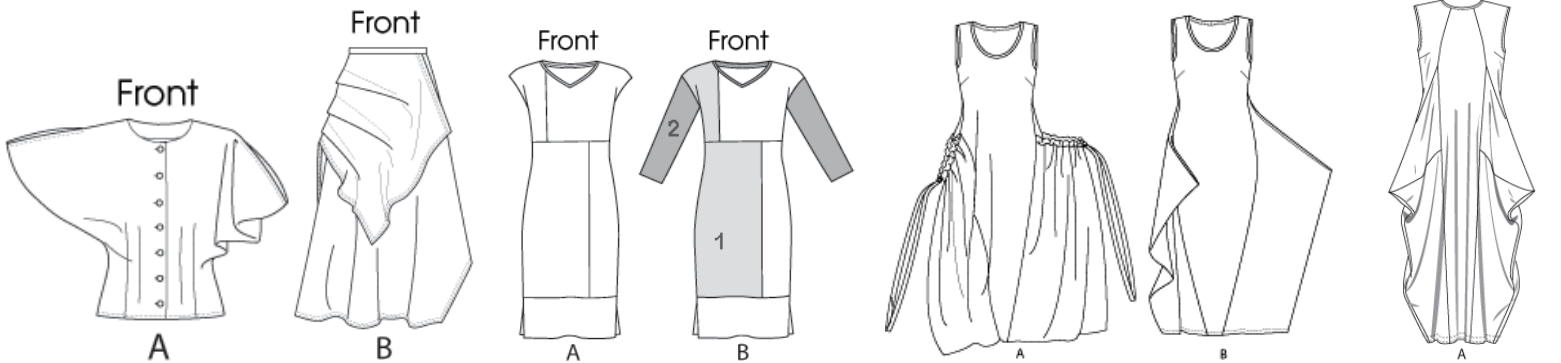

**Today's Fit Sizing in Vogue (inches)**

Size	A	B	C	D	E	F	G	H	I	J
<b>Bust</b>	32	34	36	38	40.5	43	46	49	52	55
<b>Waist</b>	26.5	28.5	30.5	32.5	35	37.5	41.5	44.5	47.5	50.5
<b>Hip</b>	34.5	36.5	38.5	40.5	42.5	45	48.5	51	54	57